



9 MEADOW COURT, SCRUTON

£435,000



Northallerton  
Estate Agency



# Meadow Court

Northallerton, DL7 0QU

A lovely detached family home in the sought after village of Scruton, with views leading over farmland and onwards to the North Yorkshire Moors. This spacious 4 bedroom home has the benefit of a study, en-suite to master bedroom, carport and large garage. This property must be seen to be appreciated on space and location. Oil fired central heating.

- Stunning Views
- Garage
- En-suite to Master
- Detached Family Home
- Good sized Established Gardens
- Study



#### Entrance Hall

A large bright entrance hall with good under stair storage and a downstairs W/C double radiator. internal doors are oak.

#### Living Room

16'4" x 12'4"

A lovely sitting room with a big bay window with views over the front of the property an entrance door from the hall way and a door leading into the dining room. Coved ceilings

#### Dining Room

11'8" x 8'10"

The dining room has double glazed sliding doors out to the garden area and fantastic views over fields and onto the North Yorkshire Moors. There is a door that leads on to the kitchen area.

#### Kitchen

12'4" x 8'10"

Nice size with range of light oak base and wall cupboards. 1 and 1/2 sink unit, The cooker and Washing machine are included in the sale, tiled splashback. Door leading into the utility room.

#### Utility Room

8'10" x 6'9"

Base units with space for washing machine. Worcester Dimesmore 20/35 floor mounted boiler.

#### Study

8'11" x 8'4"

#### Carport

18'4" x 8'9"

#### Garage

18'4" x 8'11"

#### Master Bedroom

12'2" x 12'0"

Large room with great views and built in double wardrobe and double radiator.

#### Ensuite

8'10" x 6'9"

Corner shower with heated towel rail.

#### Bedroom 2

11'10" x 9'10"

Faces out to the rear of the property with a recessed store cupboard

#### Bedroom 3

11'8" x 11'6"

situated at the front of the property with double radiator.

#### Bedroom 4

8'6" x 7'4"

situated at the front of the property.

#### Bathroom

6'9" x 5'7"

The bathroom has a full sized bath sink and toilet.

#### Garden

Lawned gardens Raised stone edge shrubberies at one end opens out to a seating area a views of the surrounding fields.



Call us to arrange a viewing on **01609 771959**

GROUND FLOOR  
998 sq.ft. (92.7 sq.m.) approx.

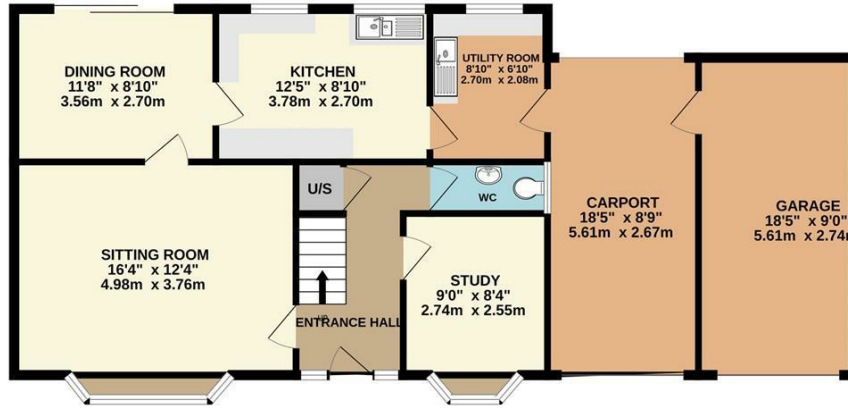

1ST FLOOR  
655 sq.ft. (60.8 sq.m.) approx.

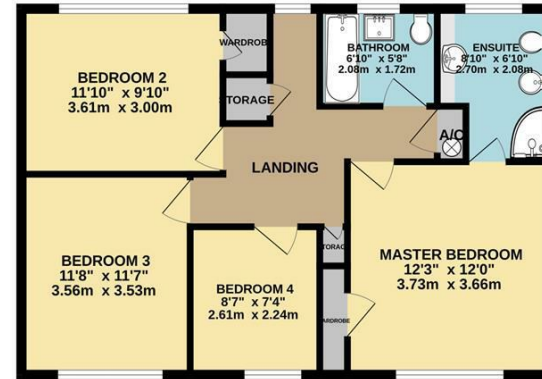

9 MEADOW COURT, SCRUTON, NORTHALLERTON. DL7 0QU

TOTAL FLOOR AREA : 1653 sq.ft. (153.5 sq.m.) approx.

Whilst every attempt has been made to ensure the accuracy of the floorplan contained here, measurements of doors, windows, rooms and any other items are approximate and no responsibility is taken for any error, omission or mis-statement. This plan is for illustrative purposes only and should be used as such by any prospective purchaser. The services, systems and appliances shown have not been tested and no guarantee as to their operability or efficiency can be given.  
Made with Metropix ©2025



Energy Efficiency Rating	
Current	Potential
100-105%	100-105%
90-95%	90-95%
80-85%	80-85%
70-75%	70-75%
60-65%	60-65%
50-55%	50-55%
40-45%	40-45%
30-35%	30-35%
20-25%	20-25%
10-15%	10-15%
0-5%	0-5%

England & Wales

Northallerton Estate Agency does not seek to avoid our criminal and civil liabilities by the use of cleverly worded small print. Our staff have undergone training and follow set procedures, but it is not possible for us to guarantee that everything written in our sales particulars is accurate. Please note that unless stated otherwise:

- These particulars have been prepared in all good faith to give a fair and overall view of the property. If any points are particularly relevant to your interest in the property, then please ask for further information/verification
  - These particulars are set out as a general outline only for the guidance for intending purchasers and do not constitute, nor constitute a part of, an offer or Contract.
  - All descriptions, dimensions, measurements, distances referred to, are given as a guide only and are NOT precise. If such details are fundamental to purchase, purchasers must rely on their own enquiries. All statements do not constitute any warranty or representation by the Vendor or his/her Agents.
  - We have NOT been instructed to carry out a physical survey of the property, a structural survey nor to test any of the services, fixtures, fittings or appliances which pass through, in, on, over, under or attached to the property (whether or not referred to in these particulars). Any equipment appliance or service mentioned, has not been tested by us, nor is it the subject of any guarantee.
  - Any plans may not be to scale and are for identification purposes only.
  - Items included in the written text are included in the sale. All others are excluded regardless of their inclusion of any photograph.
  - You should place no reliance on anything stated verbally by any of our staff unless the matter is confirmed by us in writing. If any issue (included or not in these particulars) is of major importance to your interest in this property, please ask us for further information.
- In the event of any grievance, via our in-house complaints procedure we will consider why we may not have given you the high standards you have a right to expect from us.

143 High Street, Northallerton, North Yorkshire, DL7 8PE

T: 01609 771959

E: sales@northallertonestateagency.co.uk

www.northallertonestateagency.co.uk



Northallerton  
Estate Agency